Current Process of Intake/Vetting Interns

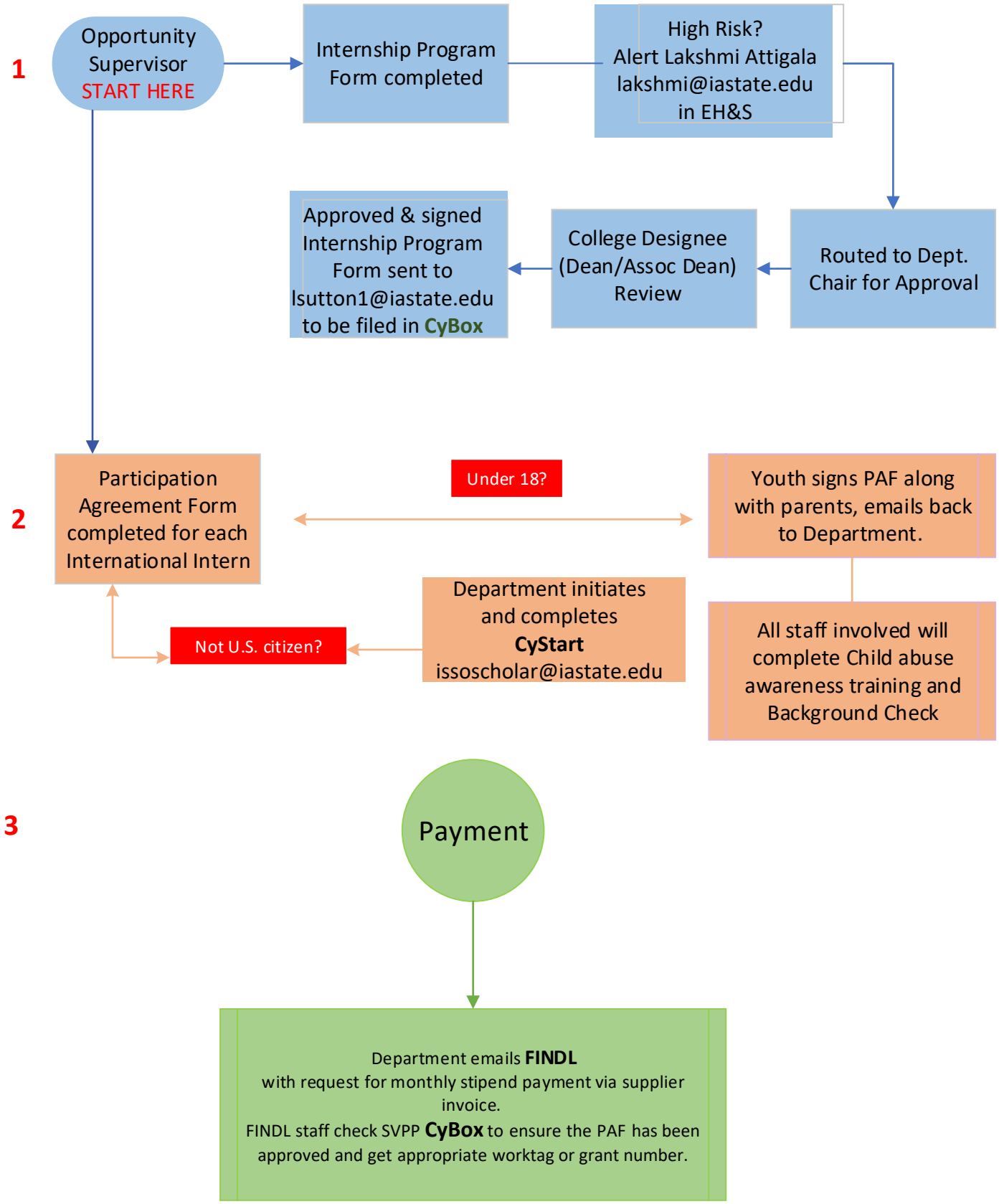

Updated April 2024